

SEZIONE AA'

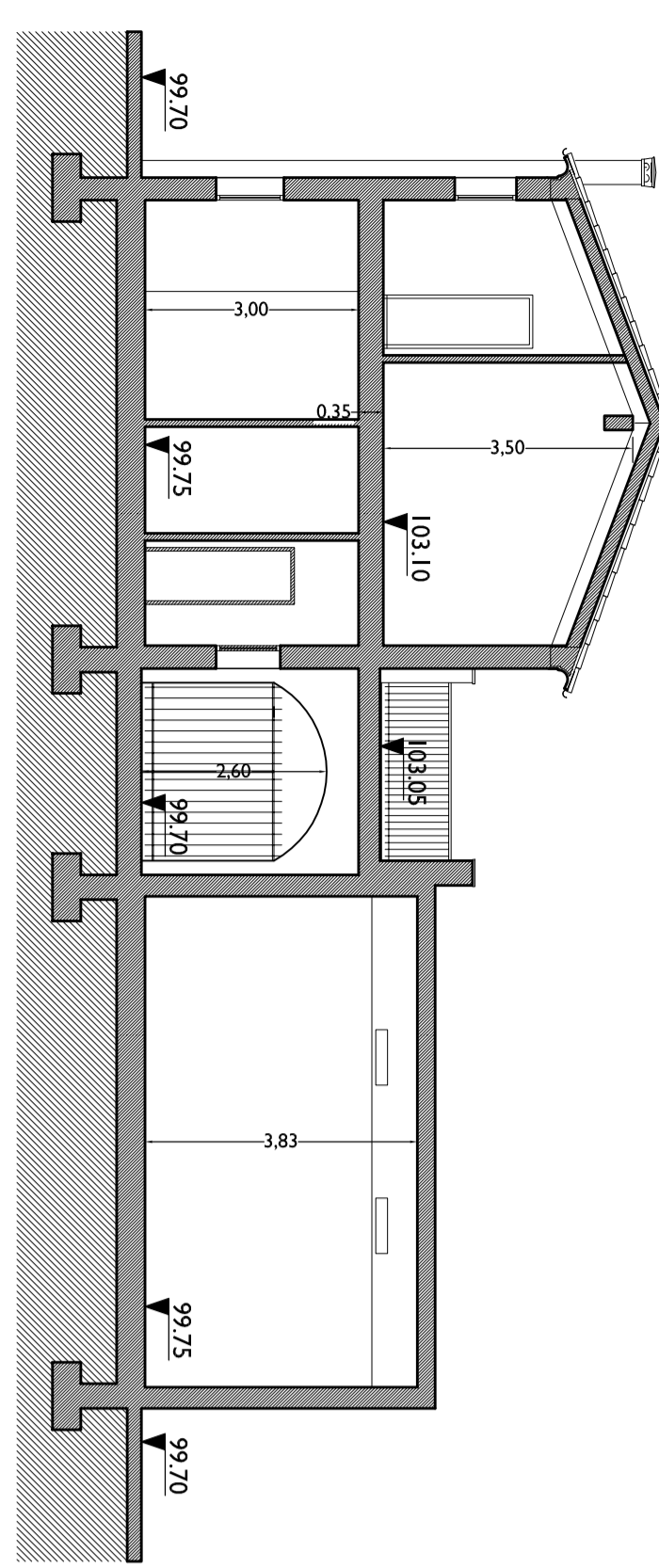

SEZIONE BB'

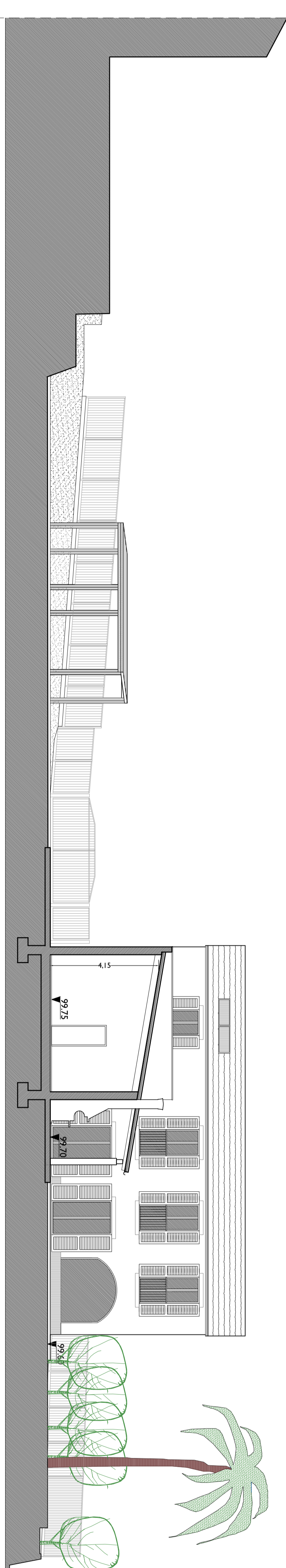

SEZIONE CC'

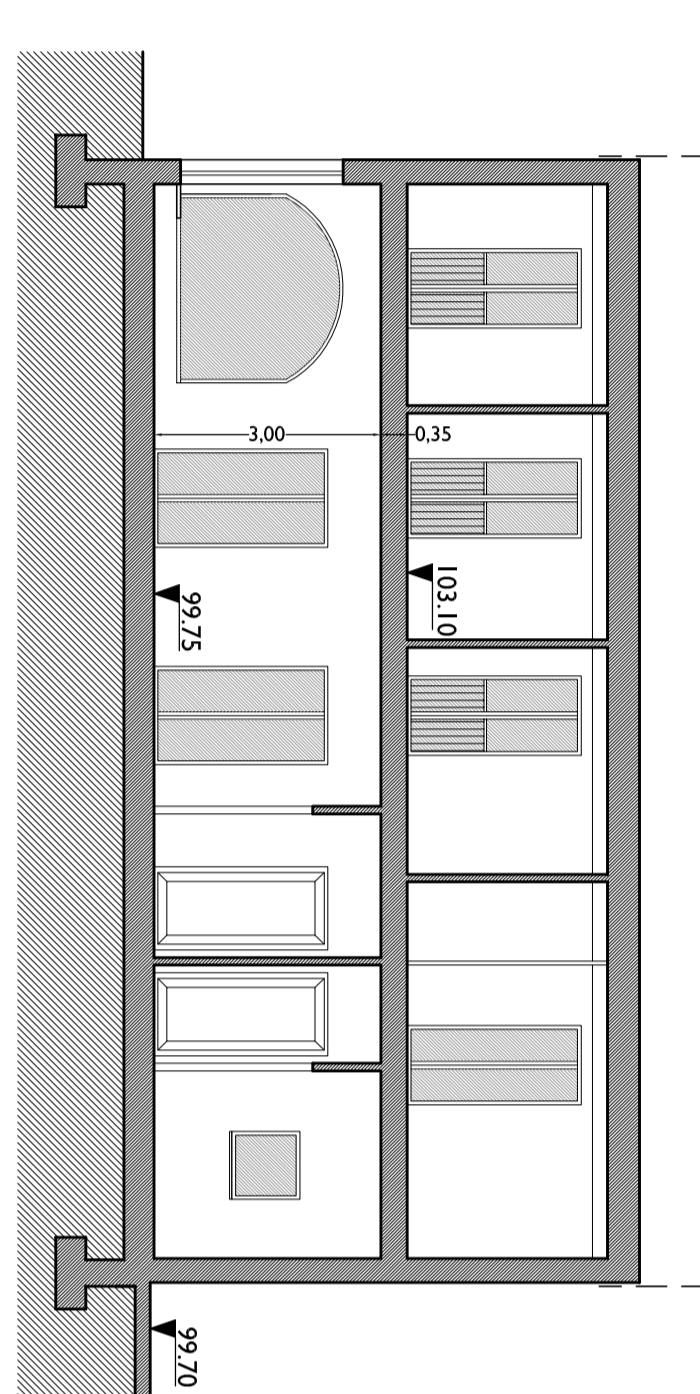

SEZIONE DD'

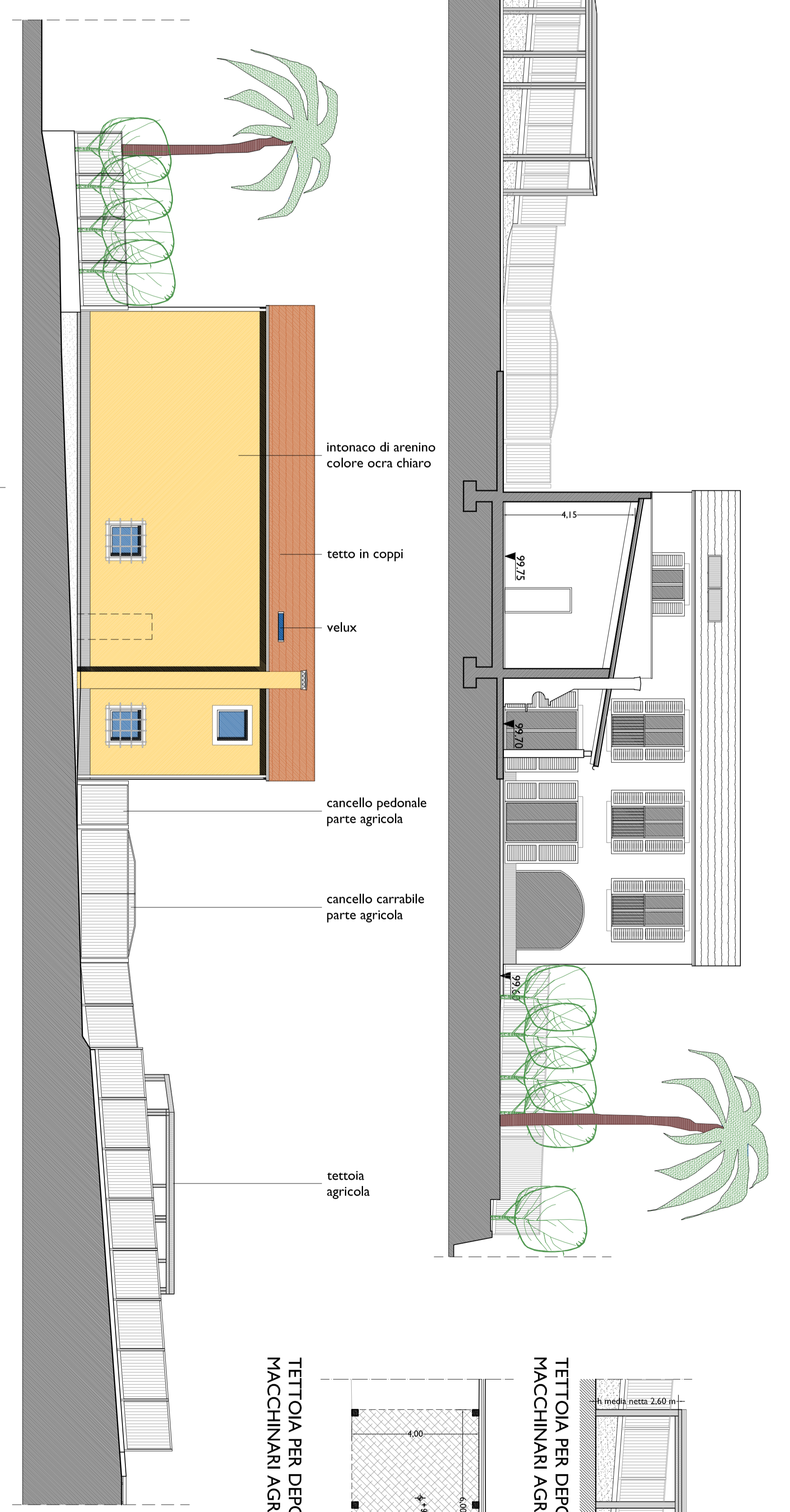

PROSPETTO NORD

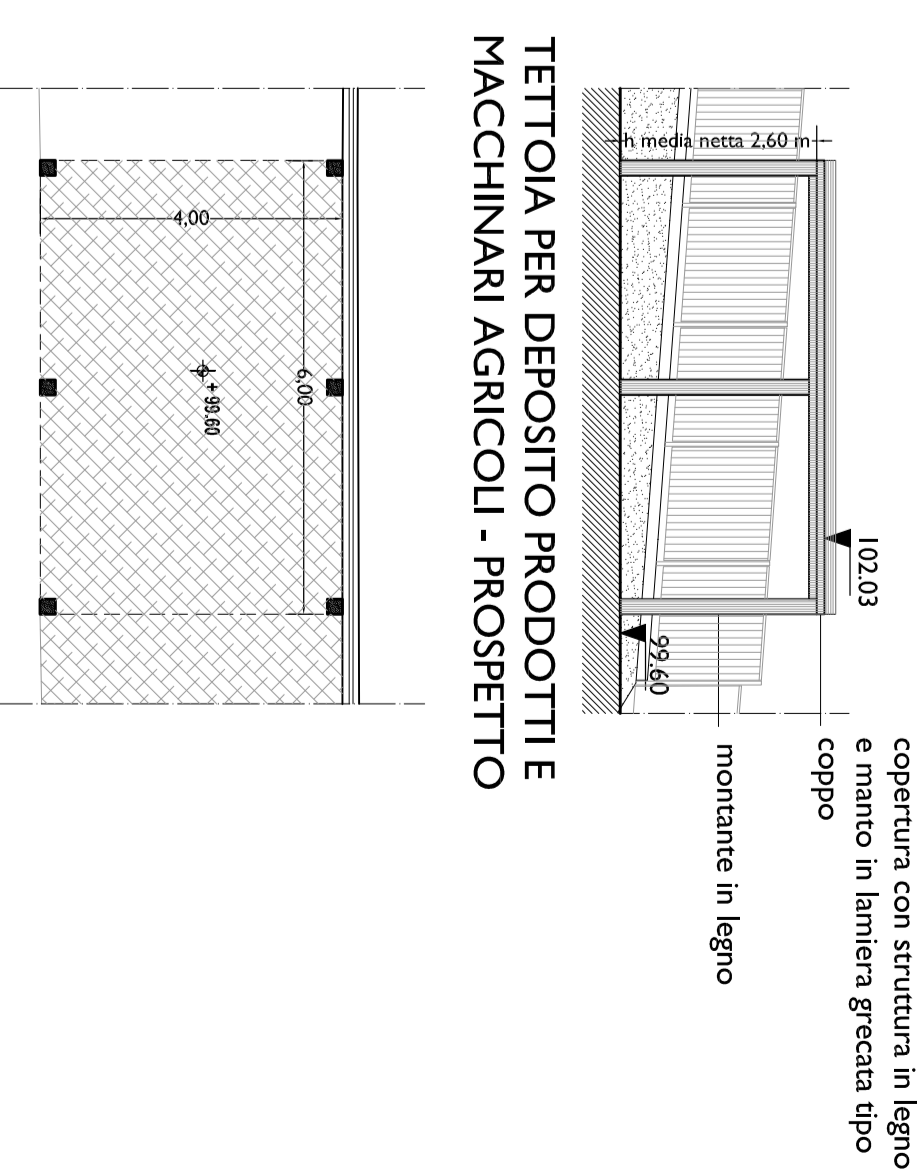

TETTOIA PER DEPOSITO PRODOTTI E MACCHINARI AGRICOLI - PROSPETTO

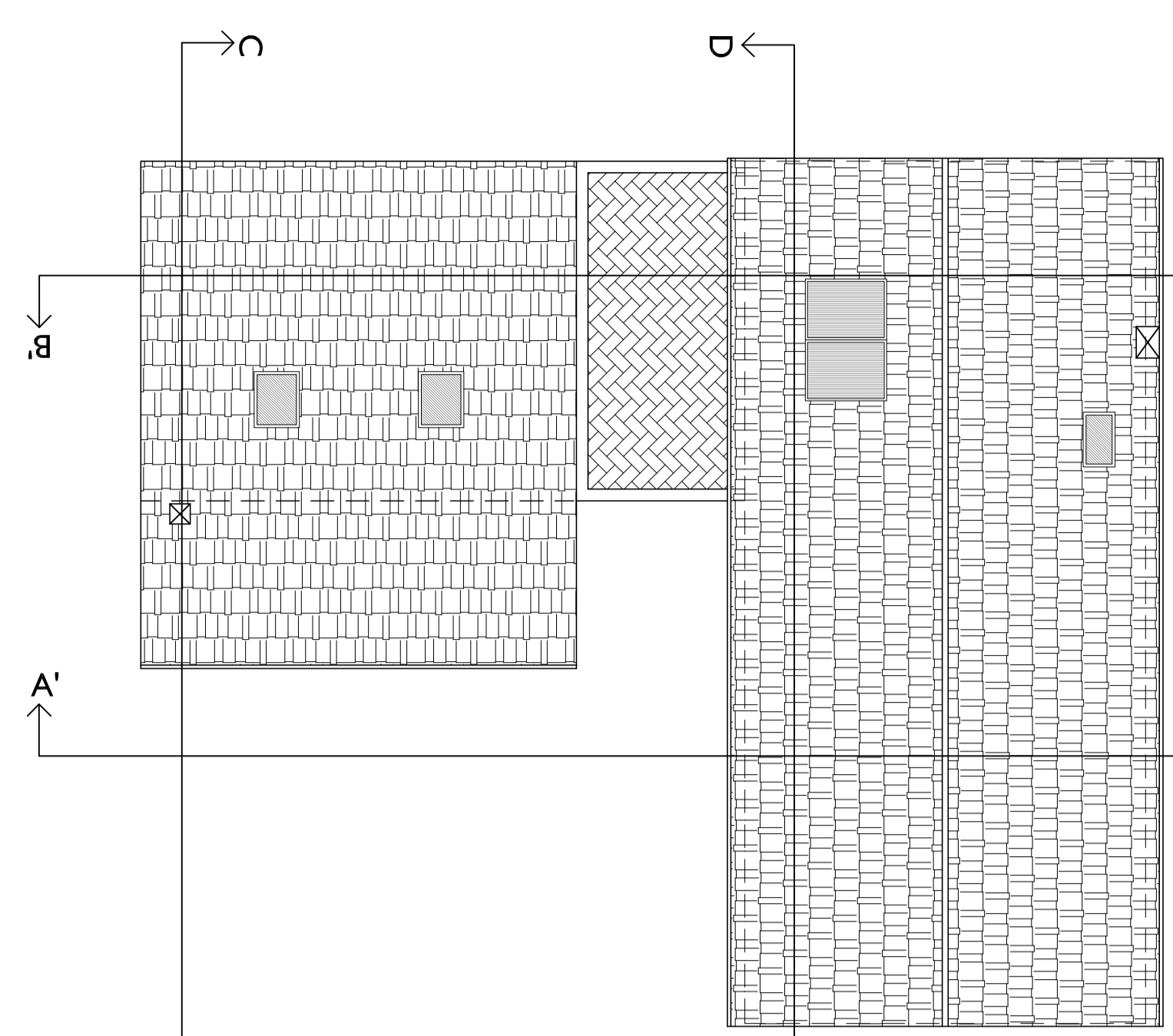

PIANTA PIANO COPERTURA

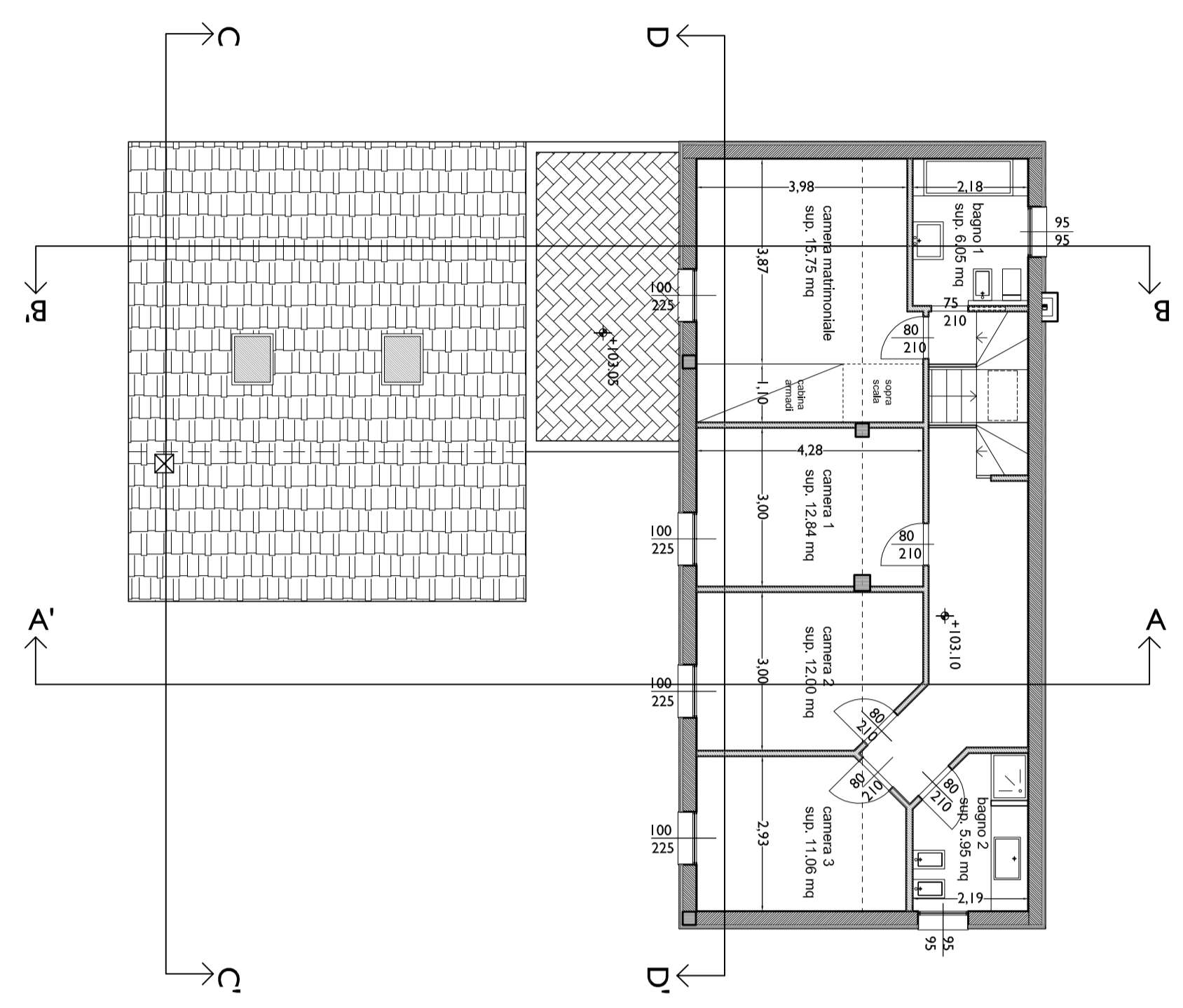

PIANTA PIANO PRIMO

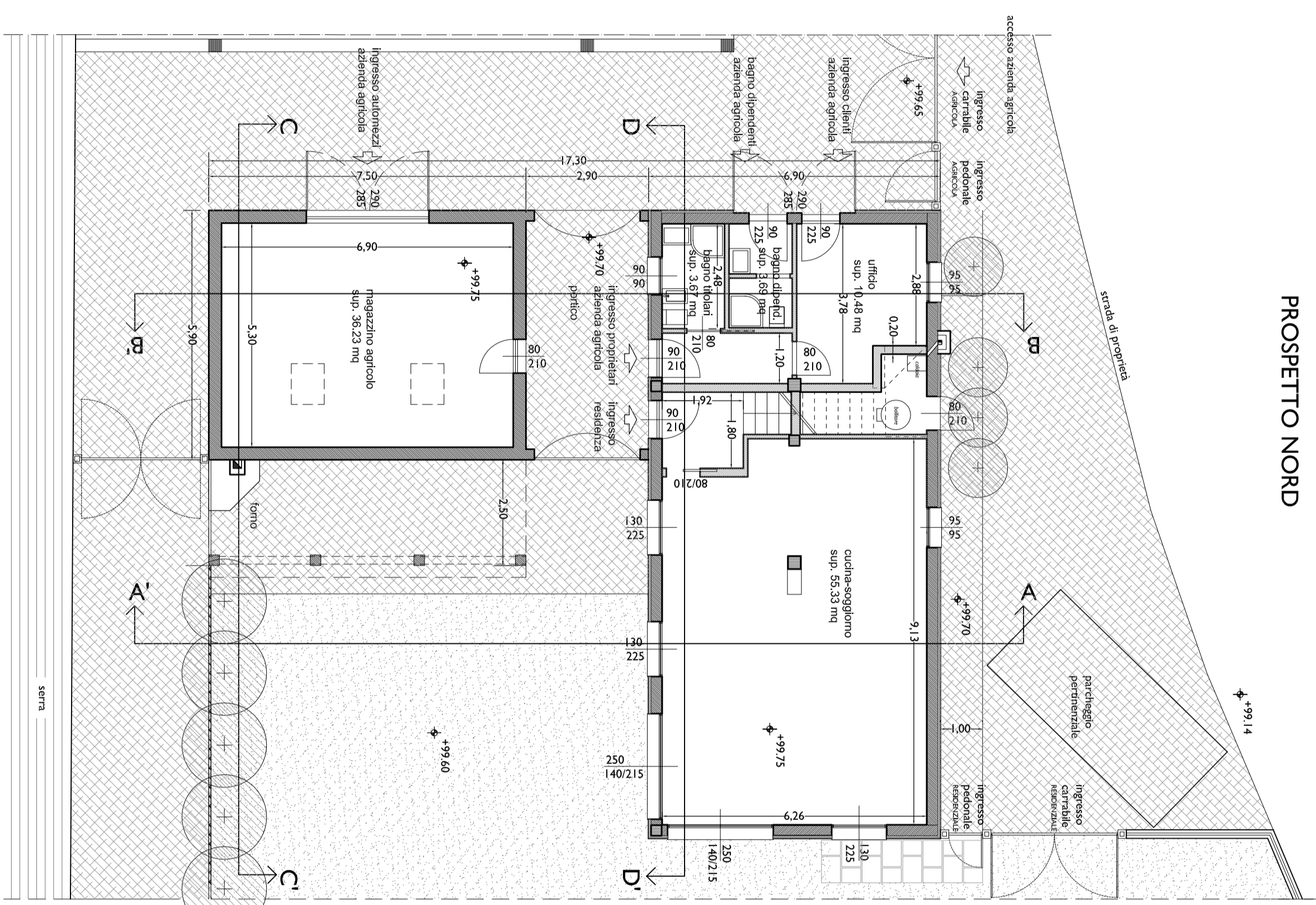

PIANTA PIANO TERRA

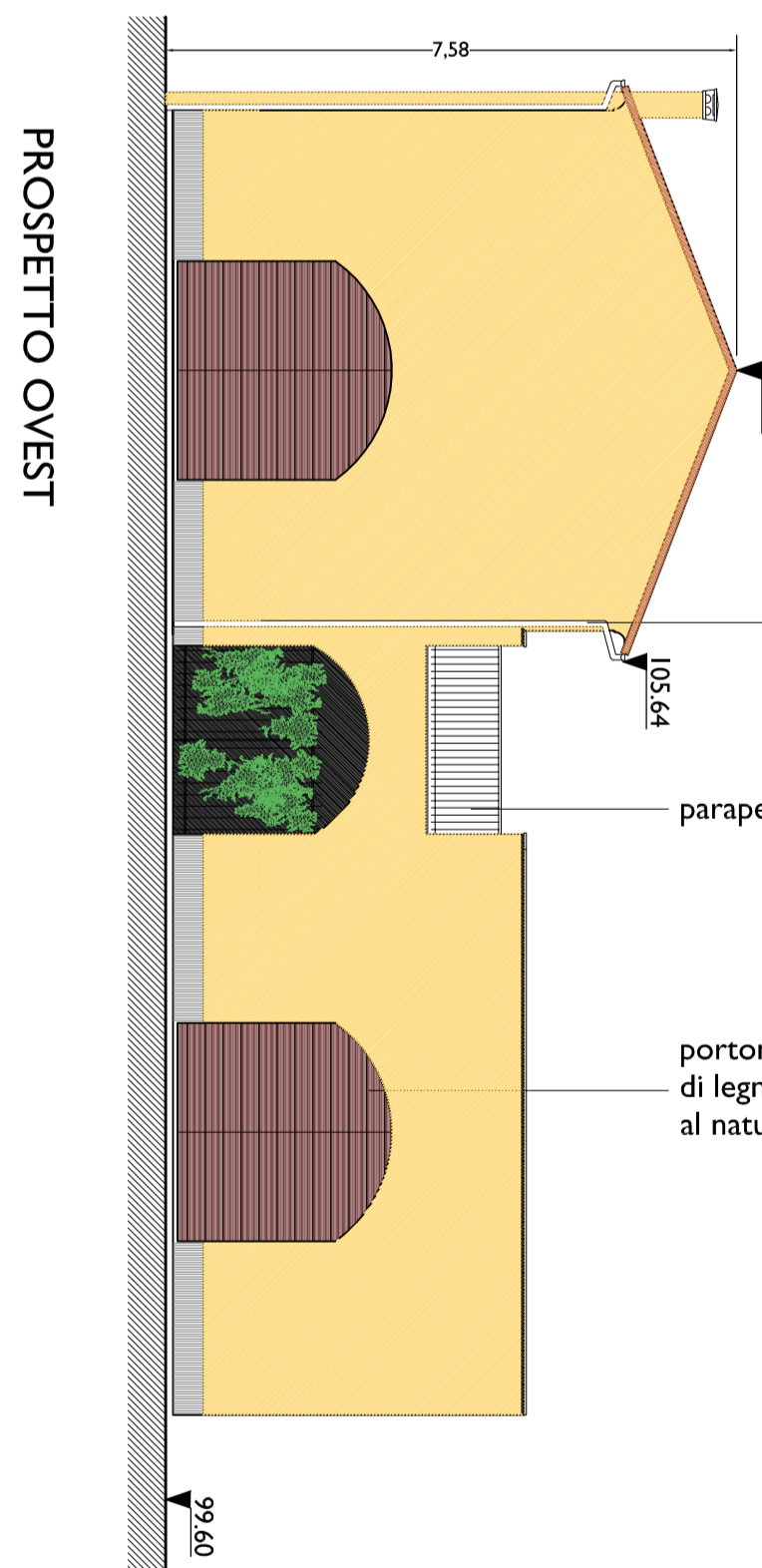

PROSPETTO OVEST

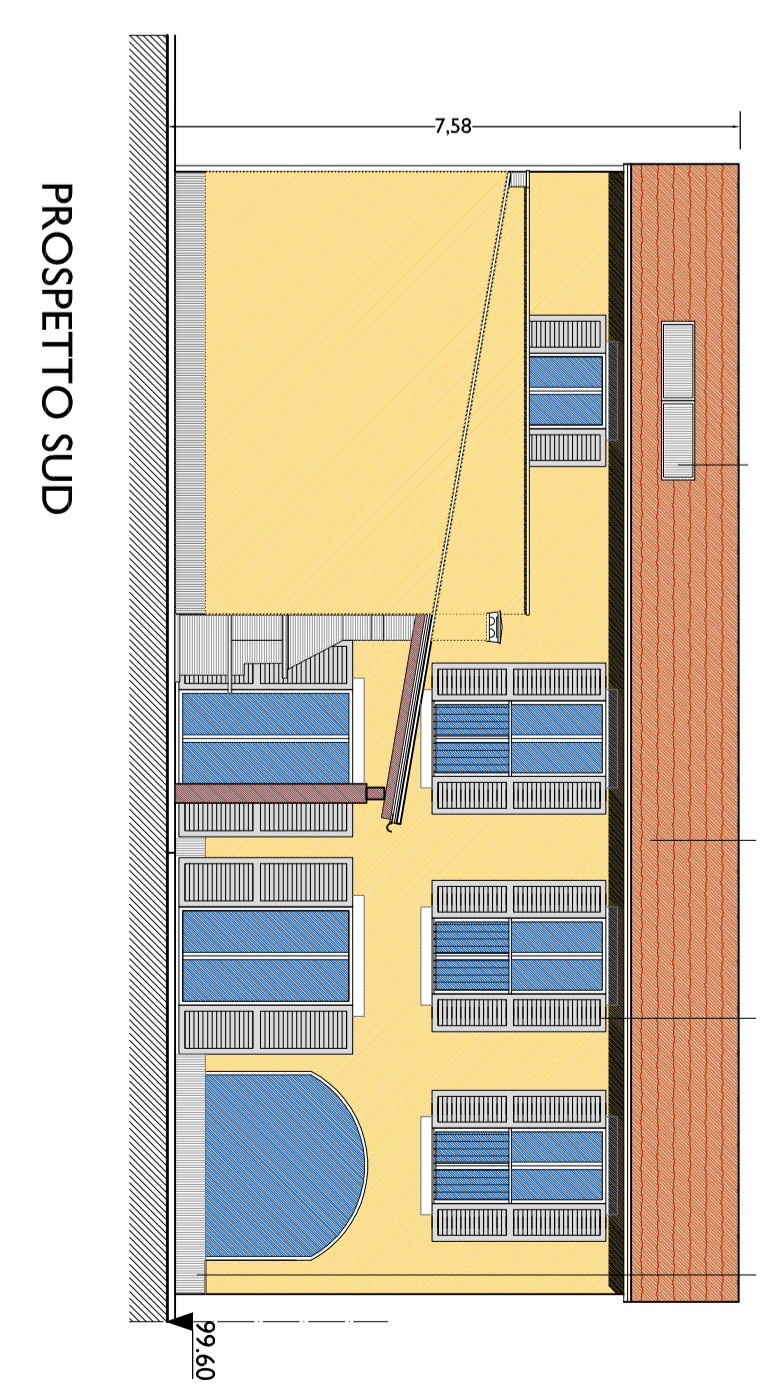

PROSPETTO SUD

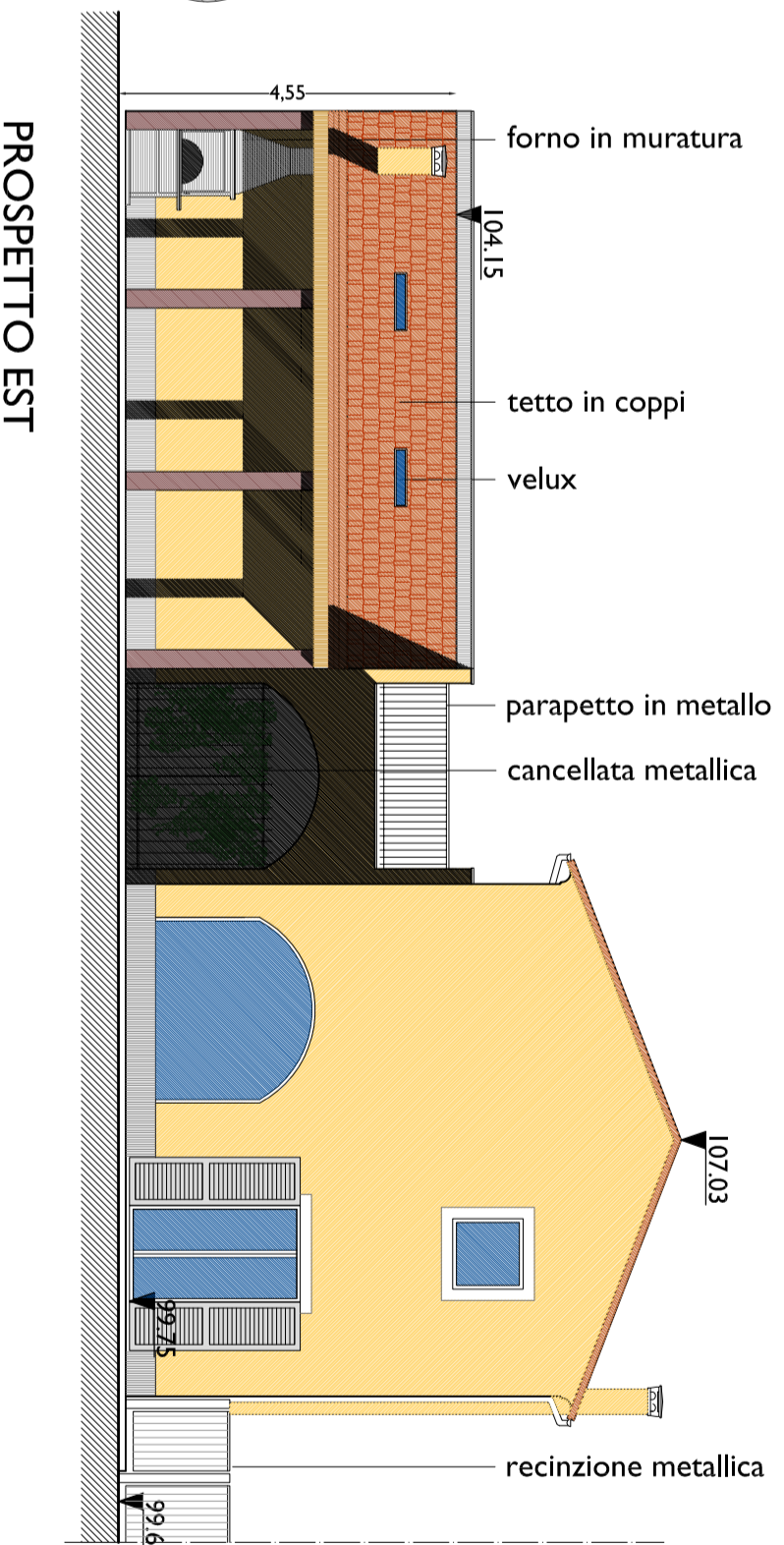

PROSPETTO EST

<p><b>COMUNE DI ALBENGA</b>  <b>PROVINCIA DI SAVONA</b></p> <p>Oggetto  <b>VARIANTE IN CORSO D'OPERA AL P.D.C. 31/4/2009-0</b> relativo alla  realizzazione di fabbricato destinato ad azienda agricola e residenza  rurale, in località Masseretti - N.C.T. 19, 5 Mappali 139, 146 e 288</p> <p>TITOLO  <b>PROGETTO DI VARIANTE: PIANTE, SEZIONI E PROSPETTI</b></p> <p>PROGETTO  ing. Antonio da corse  arch. Federica Pire  ing. Mario Vissoldo</p> <p>SCALA  1:100</p> <p>DATA  Maggio 2011</p>	<p>Studio Progettazione  <b>studio dot</b>  via Brocchi 7/1 - finale (sv) - tel 019 695458  Maggio 2011</p>
---	---